

**NOTES:**

1. THIS EXHIBIT DOES NOT REPRESENT A BOUNDARY SURVEY NOR DOES IT CONTAIN ALL INFORMATION RELEVANT TO LOT DEVELOPMENT.
2. REFER TO THE C.C.& R.'S AND N.P.O.A. DRC DESIGN GUIDELINES FOR ADDITIONAL INFORMATION RELEVANT TO LOT DEVELOPMENT.

 PROPOSED CONCEPTUAL DRIVEWAY

 30% OR MORE SLOPE

 APPROXIMATE LOT CENTER

**DRAFT**

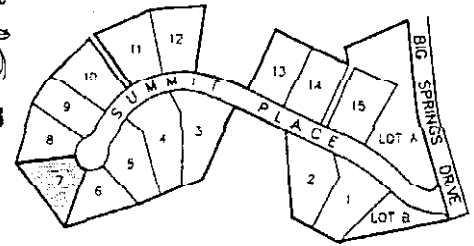

VICINITY MAP

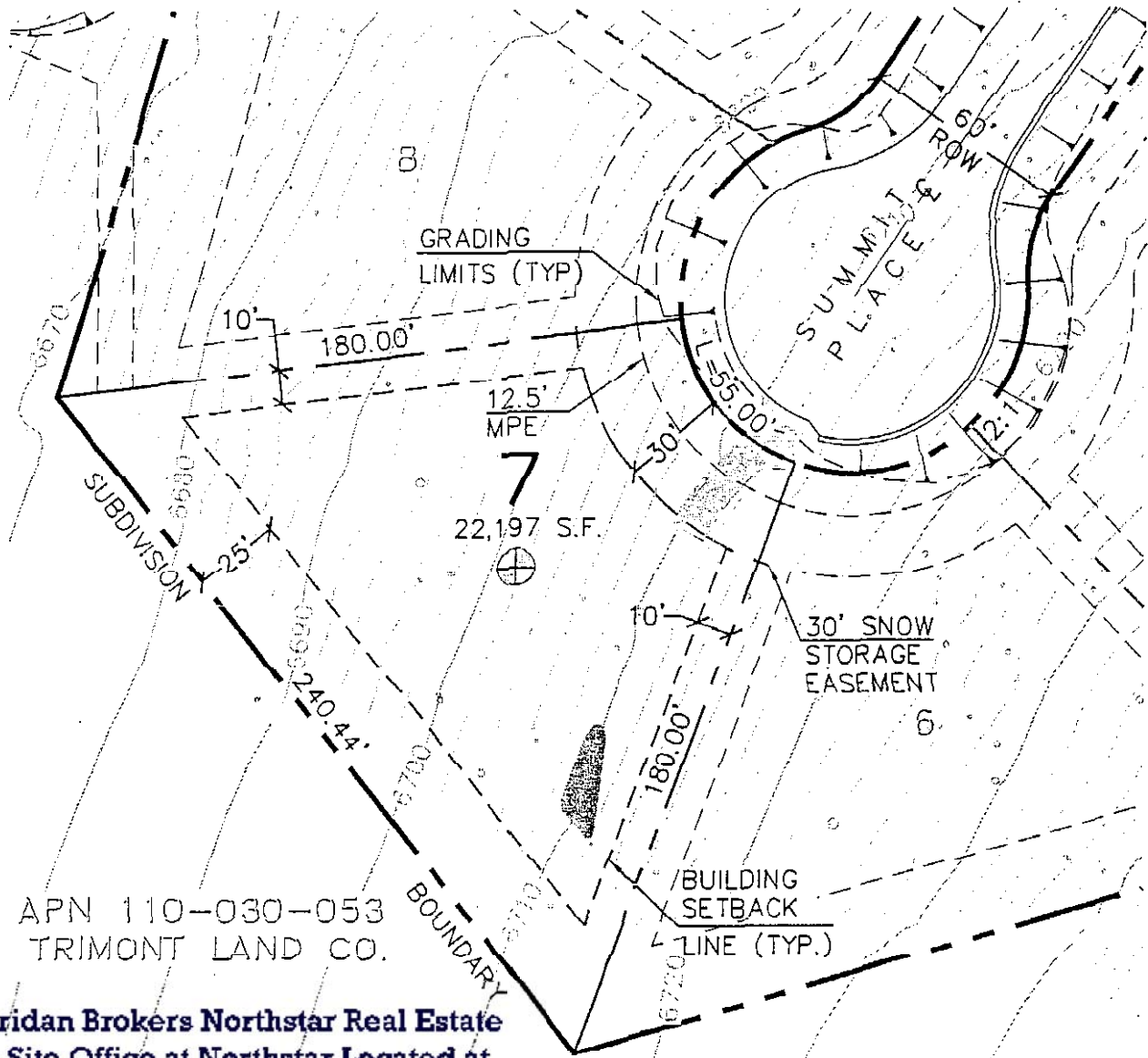

APN 110-030-053  
TRIMONT LAND CO.

**Sheridan Brokers Northstar Real Estate**  
On Site Office at Northstar Located at  
100 Northstar Drive, Northstar, CA 96161  
(530) 562-1140.

**ENGINEERING**

civil engineering • land surveying • construction management  
project development • environmental planning

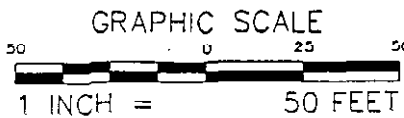

JOB: THE SUMMIT  
JOB NO.: 1122.07E  
DATE: 01/08/03